



LAP002R

Official Ballot for Republican Party La Plata County Primary Election Tuesday, June 30, 2020

Tiffany Lee Parker
Tiffany Lee Parker, Clerk and Recorder

Ballot Style: 2



Please vote your mail ballot. Due to COVID-19, help us make this a safe election for everyone by returning this ballot via mail or drop box. Please review instructional insert in your mail ballot packet for more information.

Instructions

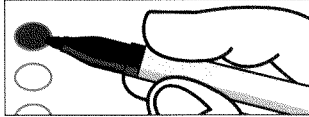

To vote for a named candidate, completely fill in the oval to the left of your choice. Use blue or black ink.

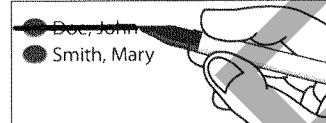

To make a correction, draw a bold line through the oval and candidate name marked by mistake. Then, completely fill in the oval next to the correct name.

WARNING: Any person who, by use of force or other means, unduly influences an eligible elector to vote in any particular manner or to refrain from voting, or who falsely makes, alters, forges or counterfeits any mail ballot before or after it has been cast, or who destroys, defaces, mutilates, or tampers with a ballot is subject, upon conviction, to imprisonment, or to a fine, or both. Section 1-7.5-107(3)(b), C.R.S.

| | |
|---|--|
| Federal Offices | |
| United States Senator (Vote for One) <input type="radio"/> Cory Gardner | District Attorney - 6th Judicial District (Vote for One) There are no candidates for this office. |
| Representative to the 117th United States Congress - District 3 (Vote for One) <input type="radio"/> Lauren Boebert <input type="radio"/> Scott R. Tipton | County Offices |
| | County Commissioner District 2 (Vote for One) There are no candidates for this office. |
| | County Commissioner District 3 (Vote for One) There are no candidates for this office. |
| State Offices | |
| State Board of Education Member - Congressional District 3 (Vote for One) <input type="radio"/> Joyce Rankin | |
| State Representative - District 59 (Vote for One) <input type="radio"/> Marilyn Harris | |



LAP003L

Official Ballot for Libertarian Party La Plata County Primary Election Tuesday, June 30, 2020

Tiffany Lee Parker

Tiffany Lee Parker, Clerk and Recorder

Ballot Style: 3



Please vote your mail ballot. Due to COVID-19, help us make this a safe election for everyone by returning this ballot via mail or drop box. Please review instructional insert in your mail ballot packet for more information.

Instructions

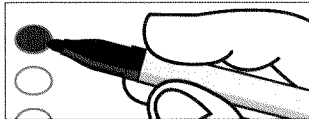

To vote for a named candidate, completely fill in the oval to the left of your choice. Use blue or black ink.

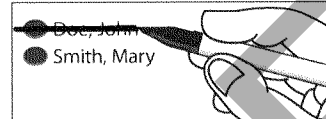

To make a correction, draw a bold line through the oval and candidate name marked by mistake. Then, completely fill in the oval next to the correct name.

WARNING: Any person who, by use of force or other means, unduly influences an eligible elector to vote in any particular manner or to refrain from voting, or who falsely makes, alters, forges or counterfeits any mail ballot before or after it has been cast, or who destroys, defaces, mutilates, or tampers with a ballot is subject, upon conviction, to imprisonment, to a fine, or to both. Section 1-7.5-107(3)(b), C.R.S.

Federal Offices

United States Senator

(Vote for One)

- Gaylon Kent
- Raymon Anthony Doane

SAMPLE