



Official Primary Election Ballot for the Democratic Party
La Plata County, Colorado
Tuesday, June 28, 2022

Tiffany Lee
 Tiffany Lee, Clerk and Recorder

Ballot Type: 1

! Return only one ballot. If your mail ballot packet contains ballots for both the Democratic and Republican Parties, mark and return only one ballot, and destroy the other. If you mark and return both party ballots, neither will count.

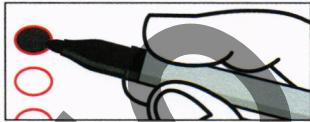

To vote for a named candidate, completely fill in the oval to the left of your choice. Use blue or black ink.

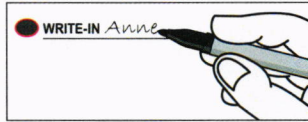

To vote for an eligible write-in candidate, completely fill in the oval to the left of the write-in line, and print the name of the candidate on the line. If a race does not contain a write-in line, you cannot vote for a write-in candidate.

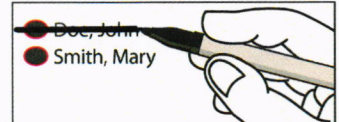

To make a correction in a race with more than one candidate, draw a bold line through the oval and candidate name marked by mistake, then fill in the oval next to the correct name. If you voted for the only candidate in a race and want to withdraw that vote, you must request a replacement ballot.

WARNING: Any person who, by use of force or other means, unduly influences an eligible elector to vote in any particular manner or to refrain from voting, or who falsely makes, alters, forges or counterfeits any mail ballot before or after it has been cast, or who destroys, defaces, mutilates, or tampers with a ballot is subject, upon conviction, to imprisonment, or to a fine, or both. Section 1-7.5-107(3)(b), C.R.S.

Federal Offices	Attorney General (Vote for One)	County Assessor (Vote for One)
United States Senator (Vote for One)	<input type="radio"/> Phil Weiser	<input type="radio"/> Carrie Woodson
<input type="radio"/> Michael Bennet	State Board of Education Member - At Large (Vote for One)	County Sheriff (Vote for One)
Representative to the 118th United States Congress - District 3 (Vote for One)	<input type="radio"/> Kathy Plomer	<input type="radio"/> Sean Smith
<input type="radio"/> Soledad Sandoval Tafoya	State Representative - District 59 (Vote for One)	County Surveyor There are no candidates for this office.
<input type="radio"/> Alex Walker	<input type="radio"/> Barbara McLachlan	County Coroner There are no candidates for this office.
<input type="radio"/> Adam Frisch	County Offices	
State Offices	County Commissioner District 1 (Vote for One)	
Governor (Vote for One)	<input type="radio"/> Clyde Church	
<input type="radio"/> Jared Polis	County Clerk and Recorder	
Secretary of State (Vote for One)	There are no candidates for this office.	
<input type="radio"/> Jena Griswold	County Treasurer (Vote for One)	
State Treasurer (Vote for One)	<input type="radio"/> Allison Aichele	
<input type="radio"/> Dave Young		



LAP2

Official Primary Election Ballot for the Republican Party
La Plata County, Colorado
Tuesday, June 28, 2022

Tiffany Lee
 Tiffany Lee, Clerk and Recorder

Ballot Type: 2

! Return only one ballot. If your mail ballot packet contains ballots for both the Democratic and Republican Parties, mark and return only one ballot, and destroy the other. If you mark and return both party ballots, neither will count.

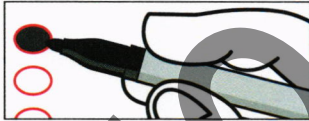

To vote for a named candidate, completely fill in the oval to the left of your choice. Use blue or black ink.

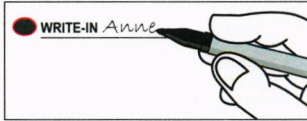

To vote for an eligible write-in candidate, completely fill in the oval to the left of the write-in line, and print the name of the candidate on the line. If a race does not contain a write-in line, you cannot vote for a write-in candidate.

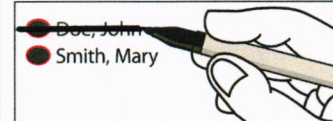

To make a correction in a race with more than one candidate, draw a bold line through the oval and candidate name marked by mistake, then fill in the oval next to the correct name. If you voted for the only candidate in a race and want to withdraw that vote, you must request a replacement ballot.

WARNING: Any person who, by use of force or other means, unduly influences an eligible elector to vote in any particular manner or to refrain from voting, or who falsely makes, alters, forges or counterfeits any mail ballot before or after it has been cast, or who destroys, defaces, mutilates, or tampers with a ballot is subject, upon conviction, to imprisonment, or to a fine, or both. Section 1-7.5-107(3)(b), C.R.S.

Federal Offices	Secretary of State	County Offices
United States Senator (Vote for One) <ul style="list-style-type: none"> <input type="radio"/> Ron Hanks <input type="radio"/> Joe O'Dea <input type="radio"/> Write-in 	(Vote for One) <ul style="list-style-type: none"> <input type="radio"/> Tina Peters <input type="radio"/> Mike O'Donnell <input type="radio"/> Pam Anderson 	County Commissioner District 1 (Vote for One) <ul style="list-style-type: none"> <input type="radio"/> Brad Blake
Representative to the 118th United States Congress - District 3 (Vote for One) <ul style="list-style-type: none"> <input type="radio"/> Lauren Boebert <input type="radio"/> Don Coram 	State Treasurer (Vote for One) <ul style="list-style-type: none"> <input type="radio"/> Lang Sias 	County Clerk and Recorder There are no candidates for this office.
State Offices	Attorney General (Vote for One) <ul style="list-style-type: none"> <input type="radio"/> John Kellner 	County Treasurer There are no candidates for this office.
Governor (Vote for One) <ul style="list-style-type: none"> <input type="radio"/> Greg Lopez <input type="radio"/> Heidi Ganahl 	State Board of Education Member - At Large (Vote for One) <ul style="list-style-type: none"> <input type="radio"/> Dan Maloit 	County Assessor There are no candidates for this office.
	State Representative - District 59 (Vote for One) <ul style="list-style-type: none"> <input type="radio"/> Shelli Shaw 	County Sheriff There are no candidates for this office.
		County Surveyor There are no candidates for this office.
		County Coroner (Vote for One) <ul style="list-style-type: none"> <input type="radio"/> Jann Smith